

DataLink & Activation in TOPCAT

Mark Taylor (Bristol)

IVOA Interop
Victoria

1 June 2018

`$Id: tcactiv.tex,v 1.9 2018/05/31 04:27:34 mbt Exp $`

Outline

- TOPCAT Activation Action overhaul
- DataLink in TOPCAT

Activation Actions

“Activation Action”: TOPCAT’s term for configurable per-row action

- Invoked per row by user action:
 - ▷ Select row in table view
 - ▷ Click on point in scatter plot
- Does something relating to that row:
 - ▷ Display cutout image from service (near sky coordinates in row)
 - ▷ View image in window (from URL/filename given in row)
 - ▷ Send image/spectrum via SAMP (from URL/filename given in row)
 - ▷ Send sky position via SAMP (from sky coordinates in row)
 - ▷ Send row index via SAMP (to client looking at same table)
 - ▷ Open resource in web browser (from URL/filename given in row)
 - ▷ Execute arbitrary code/run script (using any values in row)
 - ... etc?

Activation Actions

“Activation Action”: TOPCAT’s term for configurable per-row action

- Invoked per row by user action:
 - ▷ Select row in table view
 - ▷ Click on point in scatter plot
- Does something relating to that row:
 - ▷ Display cutout in image
 - ▷ View image in window
 - ▷ Send image/spectrum to external application
 - ▷ Send sky position to external application
 - ▷ Send row index to external application
 - ▷ Open resource in external application
 - ▷ Execute arbitrary command
 - ... etc?

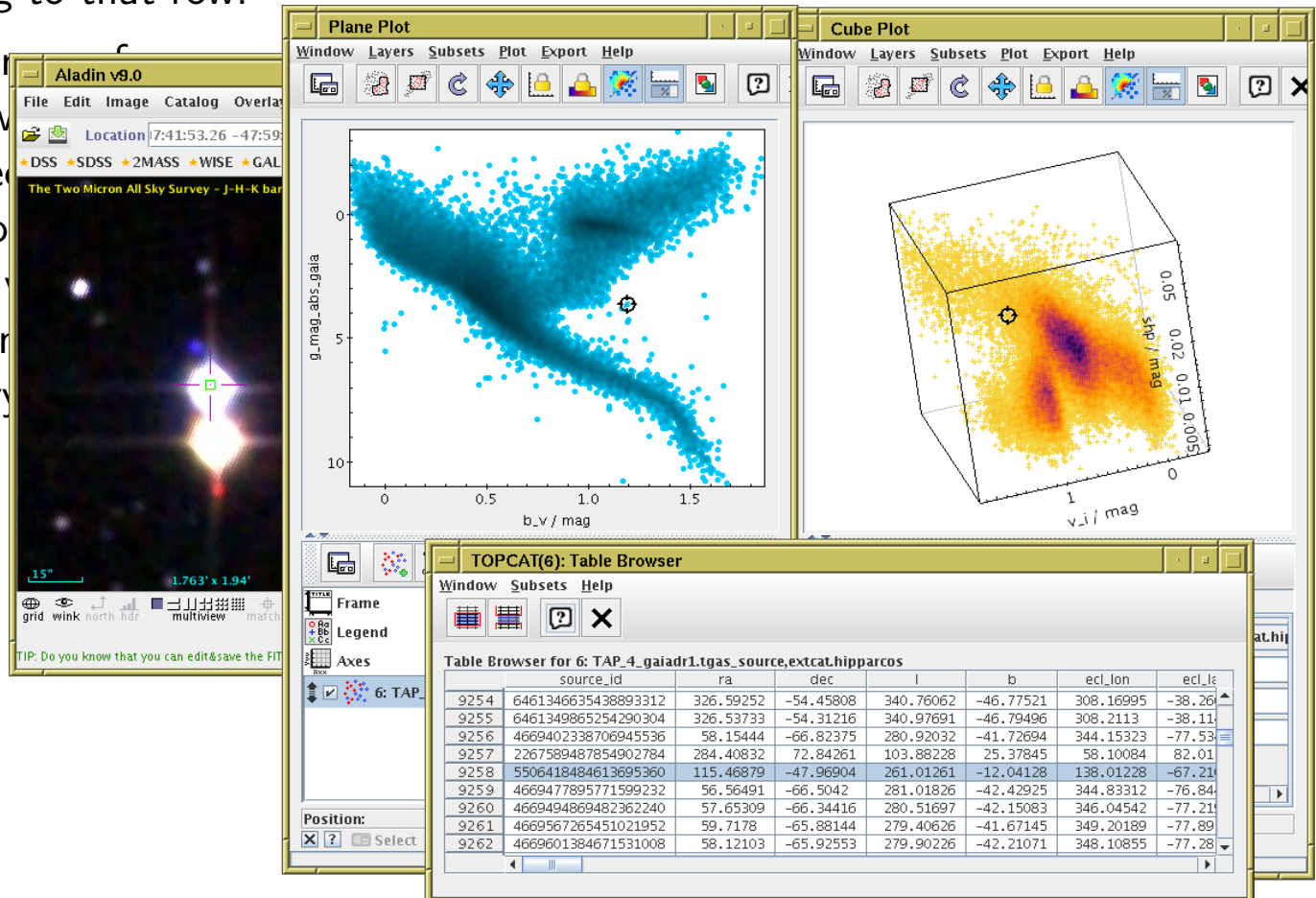

Existing Activation Window

Various issues

- Limited number of options
- Only one option at a time
- Too tall!
 - ▶ Cramped configuration GUI
 - ▶ Not extensible
- No Datalink
- Poor feedback on action outcome (stdout)
- Not persisted

Due for an overhaul

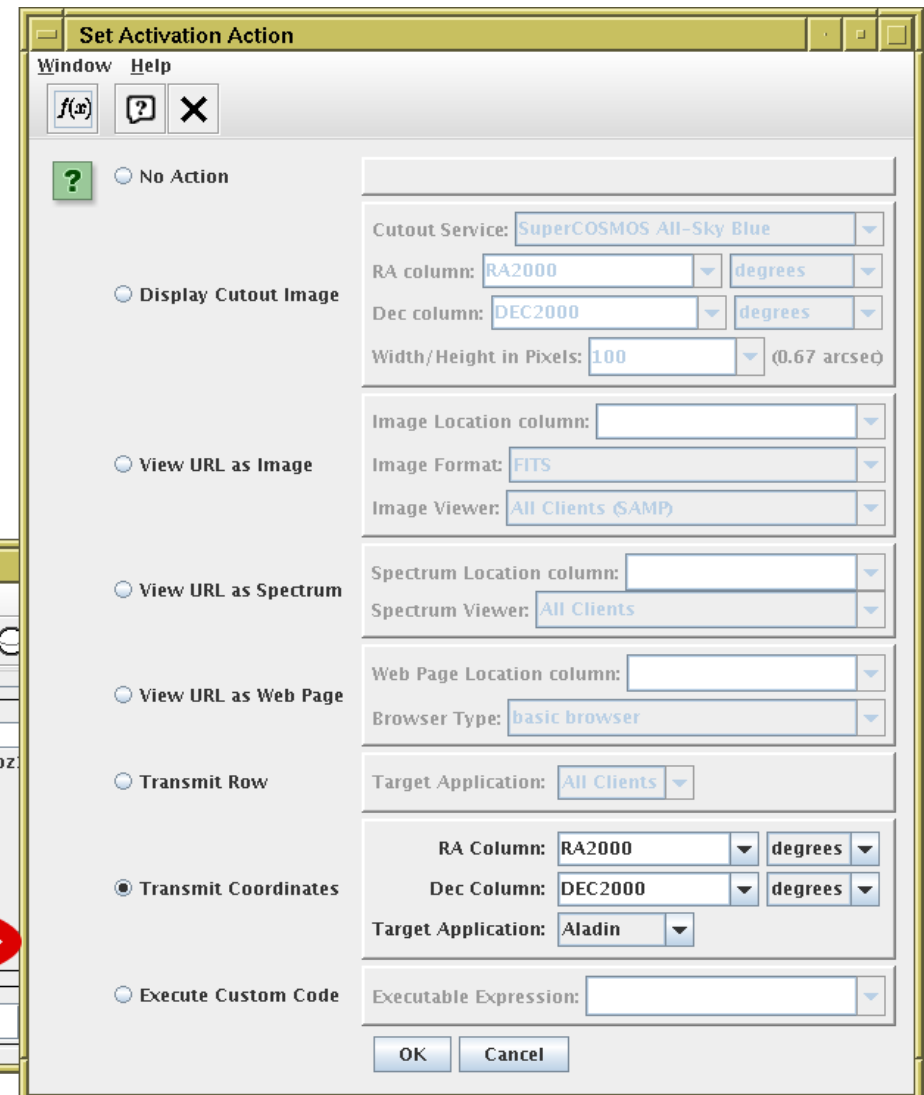
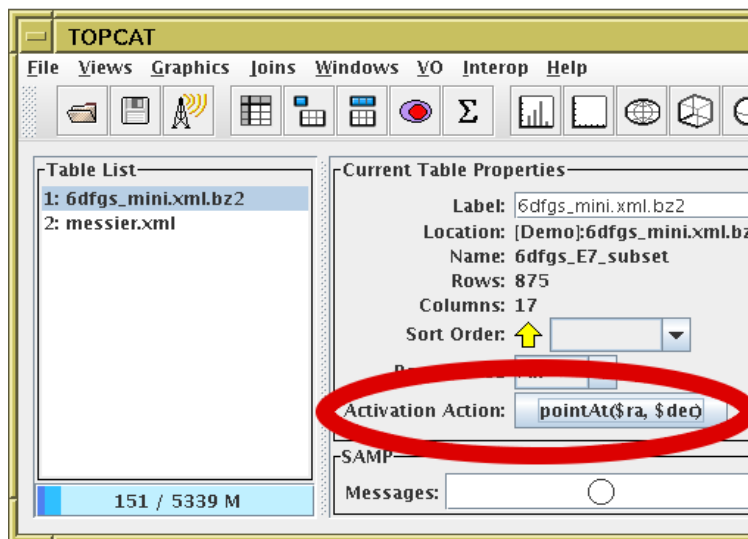

New Activation Window

From TOPCAT v4.6 (04/2018), improved v4.6-1 (05/2018)

- Better configurability
- Visual report of action outcome
- SAMP action response reported
- Better explanation of capabilities
- Can have multiple actions at once
- Better feedback on available/useful options
- Invoke directly or by row selection
- Can schedule activation for all rows (or selected row subset)
- Pluggable interface
- Many more options

Activation Actions for 2: messier.xml

Actions

- Use Sky Coordinates i
- Send Sky Coordinates
- Send FITS Image
- Display image
- Load Table
- Plot Table
- Send Spectrum
- Display Cutout Image
- Download URL
- View in Web Browser

Description

Send sky coordinates using SAMP

Configuration

RA Column: RA

Dec Column: DEC

Target Application: All Clients (1)

Status

Invoke now on row 76

Results

Seq	Row	Status	Message
4	68	OK	(189.75209, -26.75) Successfully sent to Aladin
5	1	OK	(83.50208, 22.016666) Successfully sent to Aladin
6	37	OK	(88.00166, 32.55) Successfully sent to Aladin
7	76	OK	(25.501667, 51.566666) Successfully sent to Aladin

Activation Options

- Use Sky coordinate columns:
 - Use coordinates in TOPCAT (e.g. update Cone Search parameters)
 - Send coordinates (`coord.pointAt.sky`)
 - Display cutout image near coordinates (SuperCOSMOS, 2MASS, SDSS)
- Use URL column:
 - Image URL: View image internally, Send FITS image (`image.load.fits`)
 - Spectrum URL: Send spectrum (`spectrum.load.ssa-generic`)
 - Table URL: **Load Table**, **Plot Table**, **Send VOTable** (`table.load.votable`)
 - Generic URL: View in web browser, **Download to local file**
- DataLink-related:
 - **View DataLink table** (for a URL pointing to {links}-response table)
 - **Invoke DataLink row** (for rows in a {links}-response table)
 - **Invoke Service** (defined by a Service Descriptor)
- Other
 - Send row index (`table.highlight.row`)
 - Execute custom code (expression language expression)
 - **Run system (shell) command**

New options in red

Activation Example: Plot Table

Plot Table action with Gaia DR2 `epoch_photometry_url` column

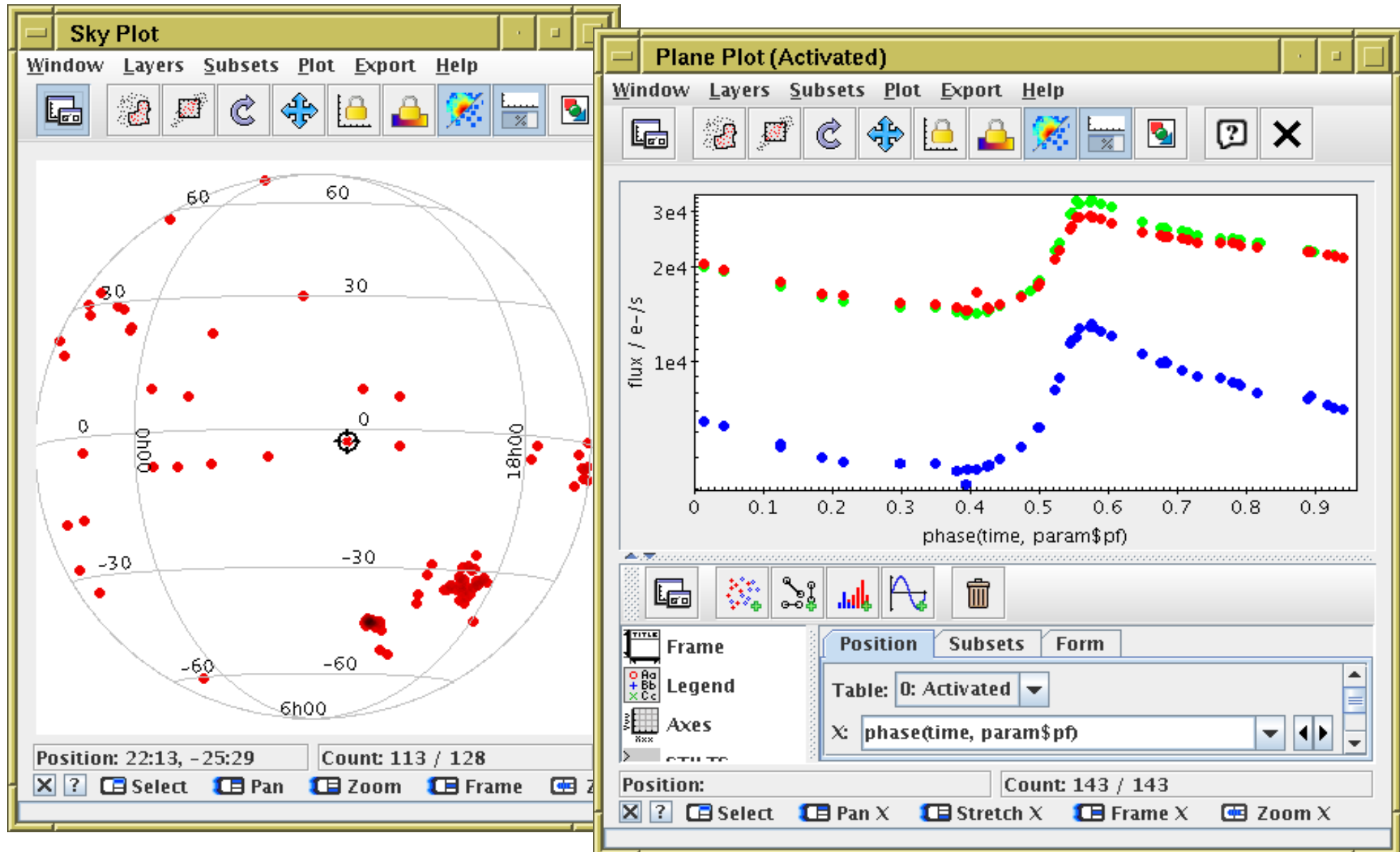

Activation Example: Plot Table

Plot Table action with Gaia DR2 `epoch_photometry_url` column

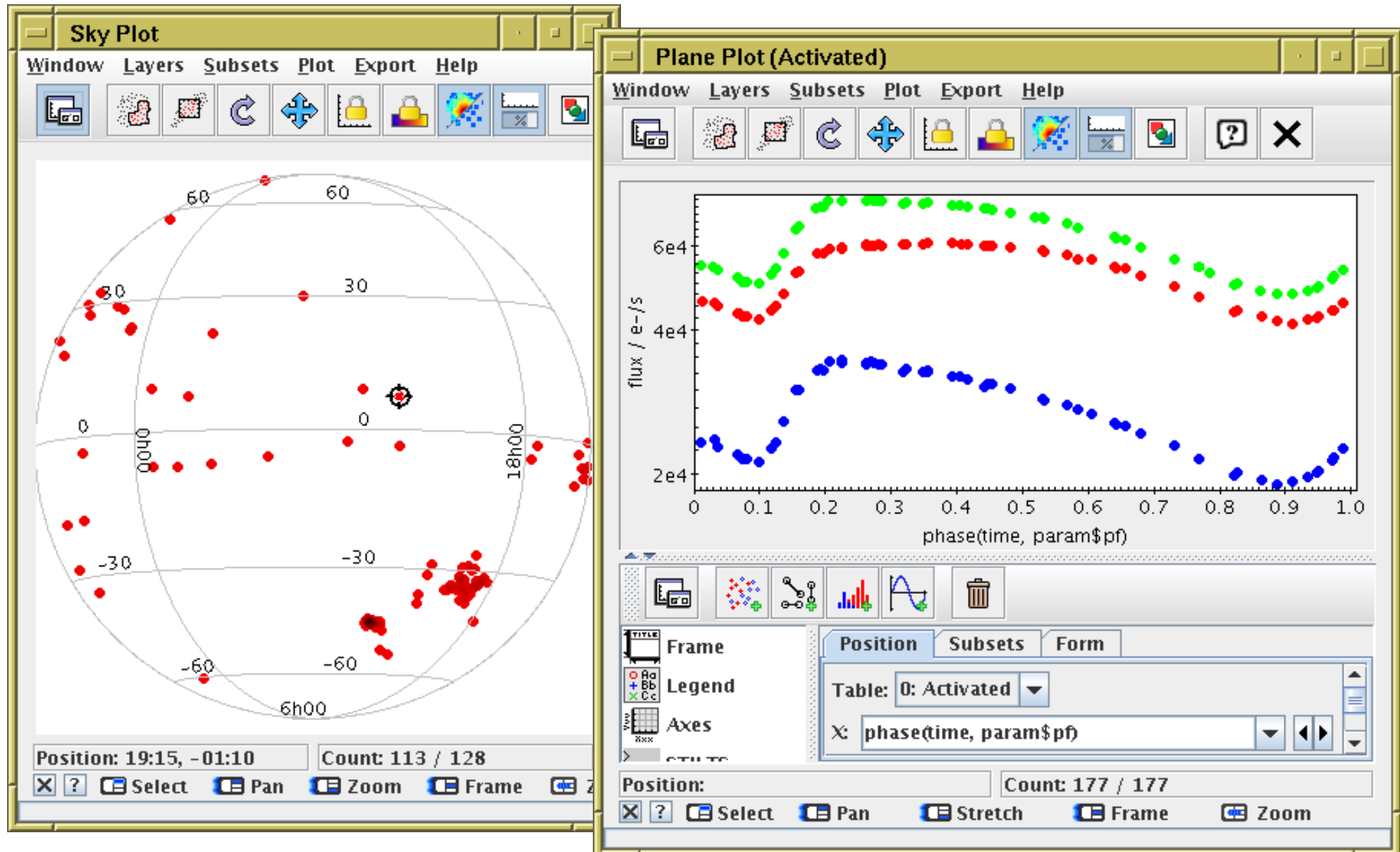

Activation Example: Plot Table

Plot Table action with Gaia DR2 `epoch_photometry_url1` column

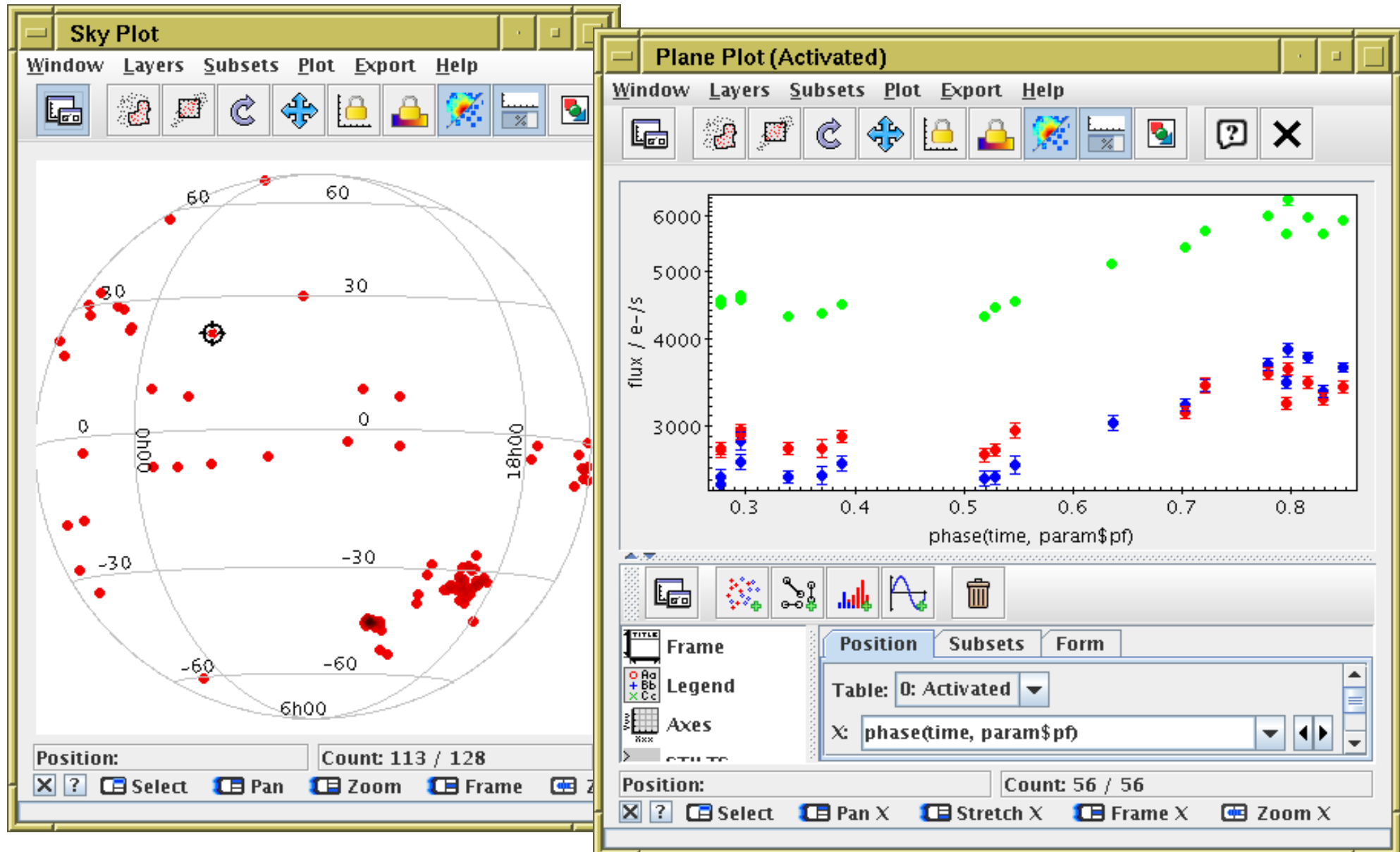

Activation Example: Plot Table

Plot Table action with Gaia DR2 `epoch_photometry_url` column

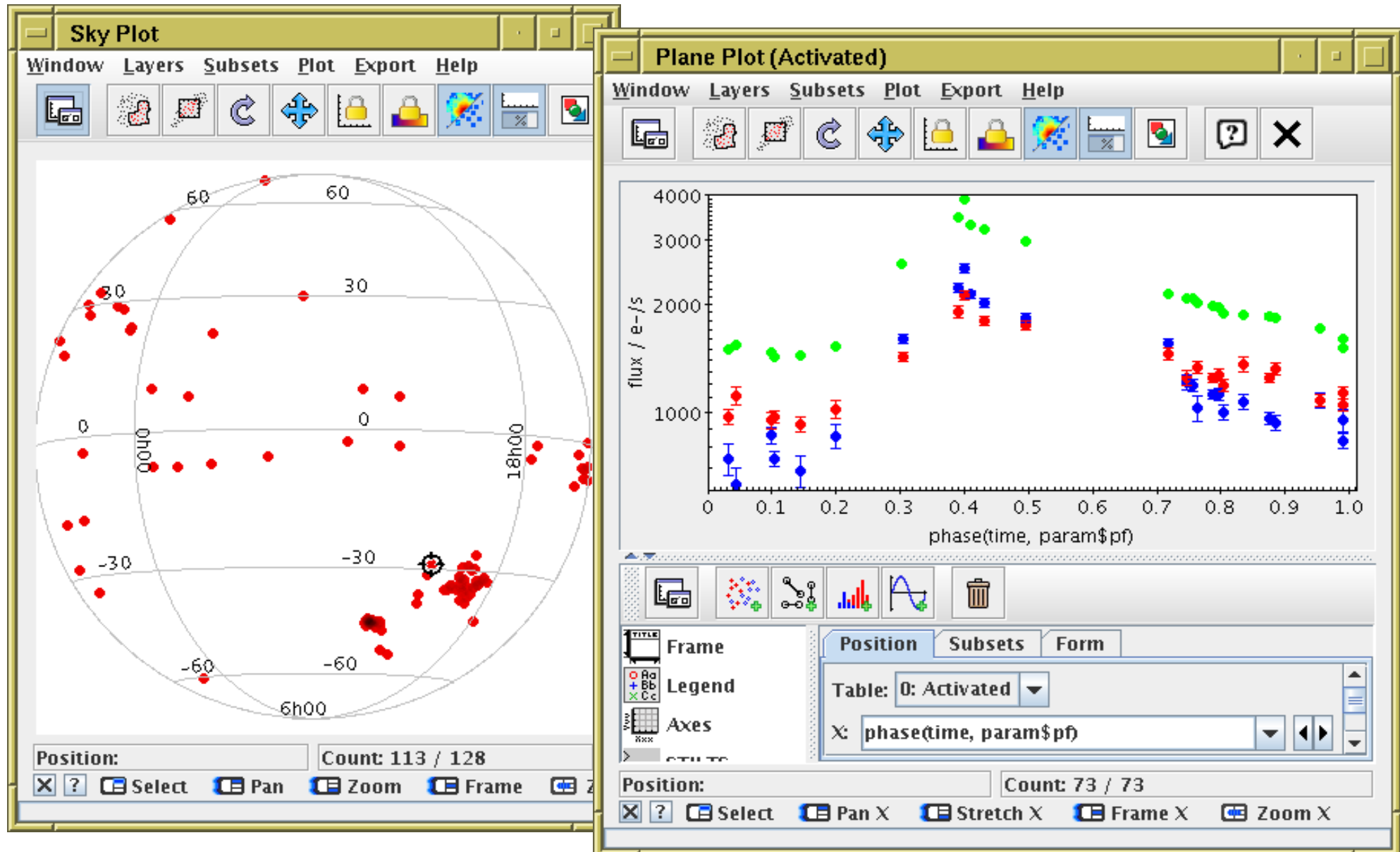

Activation Example: Sequence

Sequence for Messier objects

- Display Image action using internal viewer
- Execute Code action with command `sleep(5)`

Seq	Row	Status	Message
126	105	OK	http://messier.obspm.fr/jpg/m105.jpg
127	106	OK	http://messier.obspm.fr/jpg/m106.jpg
128	107	OK	http://messier.obspm.fr/jpg/m107.jpg
129	108	OK	http://messier.obspm.fr/jpg/m108.jpg
130	109	OK	http://messier.obspm.fr/jpg/m109.jpg

The second window, titled "ImageURL(2)", displays a black and white image of a Messier object, likely a galaxy or nebula, with a bright central region and several smaller stars or galaxies scattered around it.

DataLink Refresher

DataLink defines (approximately) 2 things:

1. {Links} service — response is a table of a fixed form

name	description	required	UCD
ID	Input identifier	yes	meta.id;meta.main
access_url	link to data or service	one only	meta.ref.url
service_def	reference to a service descriptor resource		meta.ref
error_message	error if an access_url cannot be created		meta.code.error
description	human-readable text describing this link	no	meta.note
semantics	Term from a controlled vocabulary describing the link	yes	meta.code
content_type	mime-type of the content the link returns	no	meta.code.mime
content_length	size of the download the link returns	no	phys.size;meta.file

Table 1: Required Fields for Links

2. Service Descriptors — define how to invoke a service from a row

```
<RESOURCE name="EpochPhotom" type="meta" utype="ad hoc:service">
  <DESCRIPTION>Epoch photometry</DESCRIPTION>
  <PARAM name="accessURL" ucd="meta.ref.url" arraysize="*" datatype="char"
    value="http://gaia.ari.uni-heidelberg.de/timeseries/gaiadr1"/>
  <GROUP name="inputParams">
    <PARAM name="sourceid" datatype="long" value="" ref="source_id_col"/>
    <PARAM name="resolution" datatype="double" unit='d' value="20"/>
    <PARAM name="band" datatype="double" value=""/>
  </GROUP>
</RESOURCE>
```

DataLink in TOPCAT

 View table as DataLink table

 Datalink activation actions:

- View DataLink table (identified by URL in row)
- Invoke row in {links}-response table (using {links}-response format)
- Invoke Service Descriptor

 View Service Descriptors in Parameter window

 Service Descriptors survive TOPCAT/STILTS save→load cycle

DataLink Window

Datalink View Window

- For use with {links}-response tables
- Top panel displays row data
- Bottom panel shows indicated link:
 - ▷ fixed URL
 - ▷ service descriptor
 - ▷ error
 - ▷ non-compliant
- For URL-like links, you can perform some configurable action
- For service descriptors, you can view/edit service parameters
currently only provides basic GUI
- Available from top-level **Views** menu (not very prominent)

TOPCAT(1): DataLink View

Window Help

DataLink View for 1: gavo-califa.vot

DataLink Table

	ID	access_url	service_def	
6	ivo://org.gavo.dc/~?califa...		procsvc0	
7	ivo://org.gavo.dc/~?califa...		procsvc1	
8	ivo://org.gavo.dc/~?califa...		procsvc2	
9	ivo://org.gavo.dc/~?califa...	http://dc.zah.uni-heidelb...		
10	ivo://org.gavo.dc/~?califa...	http://dc.zah.uni-heidelb...		
11	ivo://org.gavo.dc/~?califa...	http://dc.zah.uni-heidelb...		
12	ivo://org.gavo.dc/~?califa...	http://dc.zah.uni-heidelb...		
13	not-a-real-identifier			NotFc

Row Link Type

Fixed Access URL

Row Detail

access_url: http://dc.zah.uni-heidelberg.de/getproduct/califa/datadr3/COMB/

content_type: image/jpeg

content_length:

description: A preview for the dataset.

semantics: #preview

URL: http://dc.zah.uni-heidelberg.de/getproduct/califa/datadr3/COMB/ARP220.CC

Type: IMAGE Action: View image internally Invoke

DataLink Window

Datalink View Window

- For use with {links}-response tables
- Top panel displays row data
- Bottom panel shows indicated link:
 - ▷ fixed URL
 - ▷ service descriptor
 - ▷ error
 - ▷ non-compliant
- For URL-like links, you can perform some configurable action
- For service descriptors, you can view/edit service parameters
currently only provides basic GUI
- Available from top-level **Views** menu (not very prominent)

TOPCAT(1): DataLink View

Window Help

DataLink View for 1: gavo-califa.vot

DataLink Table

	ID	access_url	service_def	
6	ivo://org.gavo.dc/~?califa...		procsvc0	
7	ivo://org.gavo.dc/~?califa...		procsvc1	
8	ivo://org.gavo.dc/~?califa...		procsvc2	
9	ivo://org.gavo.dc/~?califa...	http://dc.zah.uni-heidelb...		
10	ivo://org.gavo.dc/~?califa...	http://dc.zah.uni-heidelb...		
11	ivo://org.gavo.dc/~?califa...	http://dc.zah.uni-heidelb...		
12	ivo://org.gavo.dc/~?califa...	http://dc.zah.uni-heidelb...		
13	not-a-real-identifier			NotFc

Row Link Type
Service Invocation

Row Detail

content_type:
description: An interactive service on this dataset.
semantics: #proc
Standard ID: ivo://ivoa.net/std/SODA#sync-1.0
Resource ID:
URL: http://dc.zah.uni-heidelberg.de/califa/q3/dl/dlget?ID=ivo%3a%2f%2forg.gavo.
 Type: UNKNOWN Action: Send FITS Image Invoke

Parameters

ID: ivo://org.gavo.dc/~?califa/datadr3/COMB/IC1078.COMB.rscube.fits
DEC:
RA:
SCALE:
BAND:

DataLink Window

Datalink View Window

- For use with {links}-response tables
- Top panel displays row data
- Bottom panel shows indicated link:
 - ▷ fixed URL
 - ▷ service descriptor
 - ▷ error
 - ▷ non-compliant
- For URL-like links, you can perform some configurable action
- For service descriptors, you can view/edit service parameters
currently only provides basic GUI
- Available from top-level **Views** menu (not very prominent)

TOPCAT(1): DataLink View

Window Help

DataLink View for 1: gavo-califa.vot

DataLink Table

	ID	access_url	service_def	
6	ivo://org.gavo.dc/~?califa...		procsvc0	
7	ivo://org.gavo.dc/~?califa...		procsvc1	
8	ivo://org.gavo.dc/~?califa...		procsvc2	
9	ivo://org.gavo.dc/~?califa...	http://dc.zah.uni-heidelb...		
10	ivo://org.gavo.dc/~?califa...	http://dc.zah.uni-heidelb...		
11	ivo://org.gavo.dc/~?califa...	http://dc.zah.uni-heidelb...		
12	ivo://org.gavo.dc/~?califa...	http://dc.zah.uni-heidelb...		
13	not-a-real-identifier			NotFc

Row Link Type

Link Error

Row Detail

Error:
NotFoundFault: Not a pubDID from this site.

View DataLink Activation Action

Activation action for column with {links}-response URL

- Pops up Datalink table view on activation
- From that window links can be invoked (configurable actions)
- Q: How to identify a datalink URL column?

TOPCAT(5): Activation Actions

Window Actions Help

Activation Actions for 5: boydende1.vot

Defined Actions

- Use Sky Coordinates in TO
- View Datalink Table
- Send Spectrum
- Transmit Sky Coordinates

Description

View the data in a file or URL column as a DataLink table

Configuration

Datalink Location Column: datalink_url

TOPCAT(5): Activation - View Datalink Table

DataLink Table

	ID	access_url	service_desc
1	1 ivo://org.gavo.dc/~?boydende/d...	http://dc.zah.uni-heidelberg.de/...	
2	2 ivo://org.gavo.dc/~?boydende/d...		procsvc
3	3 ivo://org.gavo.dc/~?boydende/d...	http://dc.zah.uni-heidelberg.de/...	
4	4 ivo://org.gavo.dc/~?boydende/d...	http://dc.zah.uni-heidelberg.de/...	

Row Link Type

Fixed Access URL

Row Detail

access_url: http://dc.zah.uni-heidelberg.de/getproduct/boydende/data/fits/HAR081_006478.fits

content_type: image/fits

content_length: 403292160

description: The full dataset.

semantics: #this

URL: http://dc.zah.uni-heidelberg.de/getproduct/boydende/data/fits/HAR081_006478.fits

Type: FITS_IMAGE Action: View image internally Invoke

Invoke DataLink Row Activation Action

Activation action for rows of {links}-response table

- Pops up window for activated row's link:
 - ▷ fixed URL
 - ▷ service descriptor
 - ▷ error
- For URL-like links, you can perform a configurable action
- For service descriptors, you can view/edit service parameters
currently only has basic GUI

*DataLink window
(similar functionality)
may be more convenient
than this activation action*

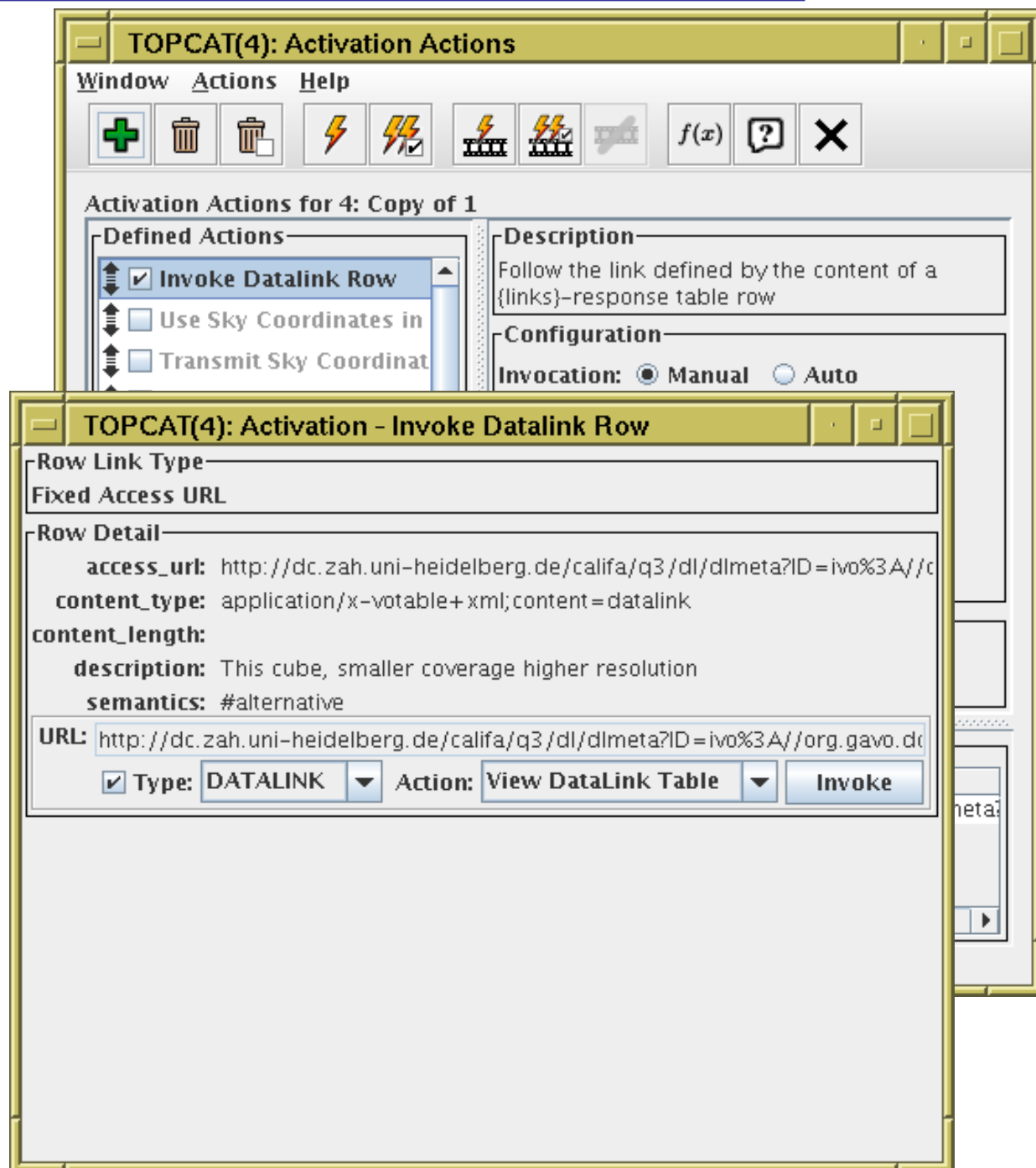

Invoke DataLink Row Activation Action

Activation action for rows of {links}-response table

- Pops up window for activated row's link:
 - ▷ fixed URL
 - ▷ service descriptor
 - ▷ error
- For URL-like links, you can perform a configurable action
- For service descriptors, you can view/edit service parameters
currently only has basic GUI

DataLink window (similar functionality) may be more convenient than this activation action

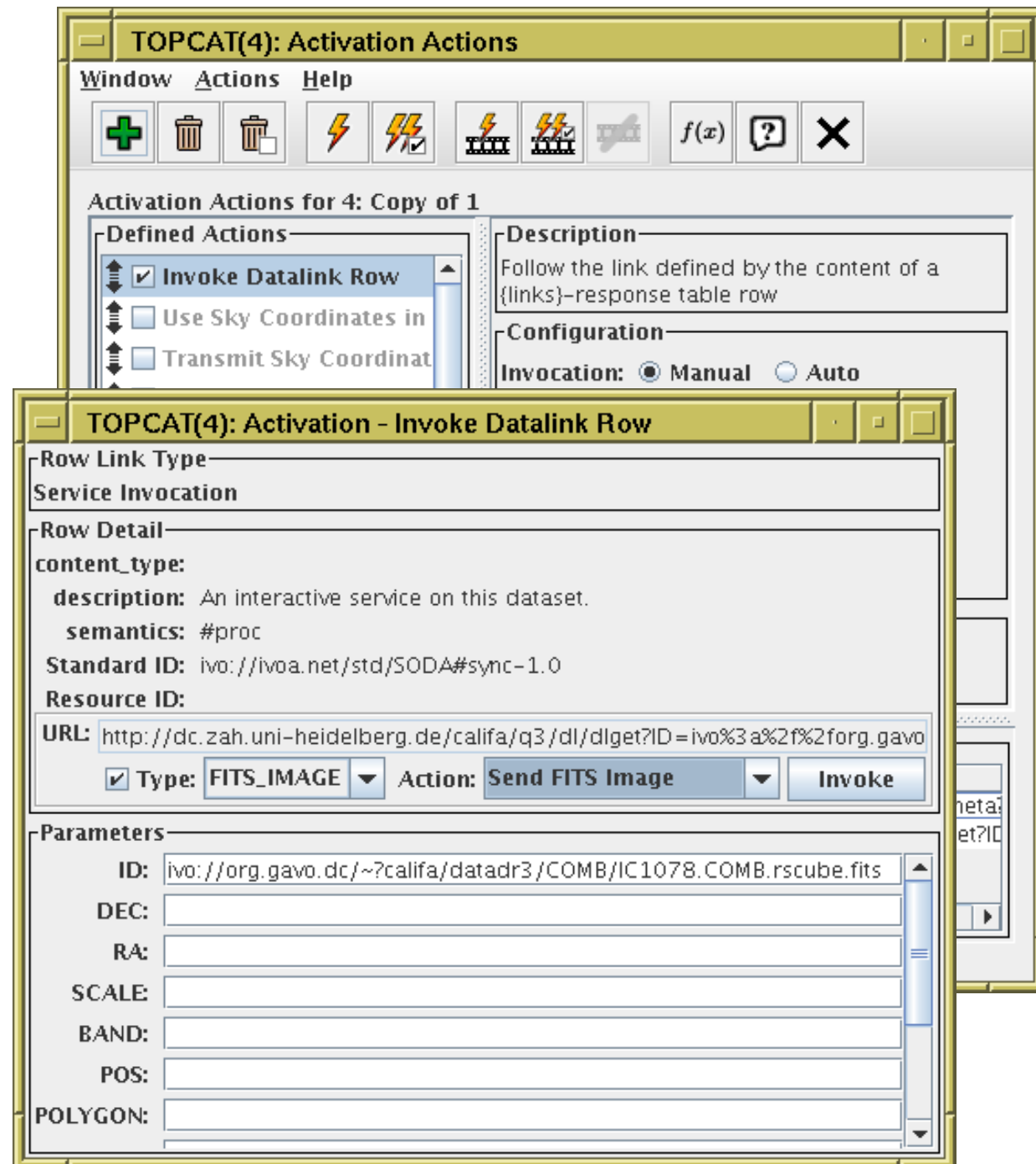

Invoke DataLink Row Activation Action

Activation action for rows of {links}-response table

- Pops up window for activated row's link:
 - ▷ fixed URL
 - ▷ service descriptor
 - ▷ error
- For URL-like links, you can perform a configurable action
- For service descriptors, you can view/edit service parameters
currently only has basic GUI

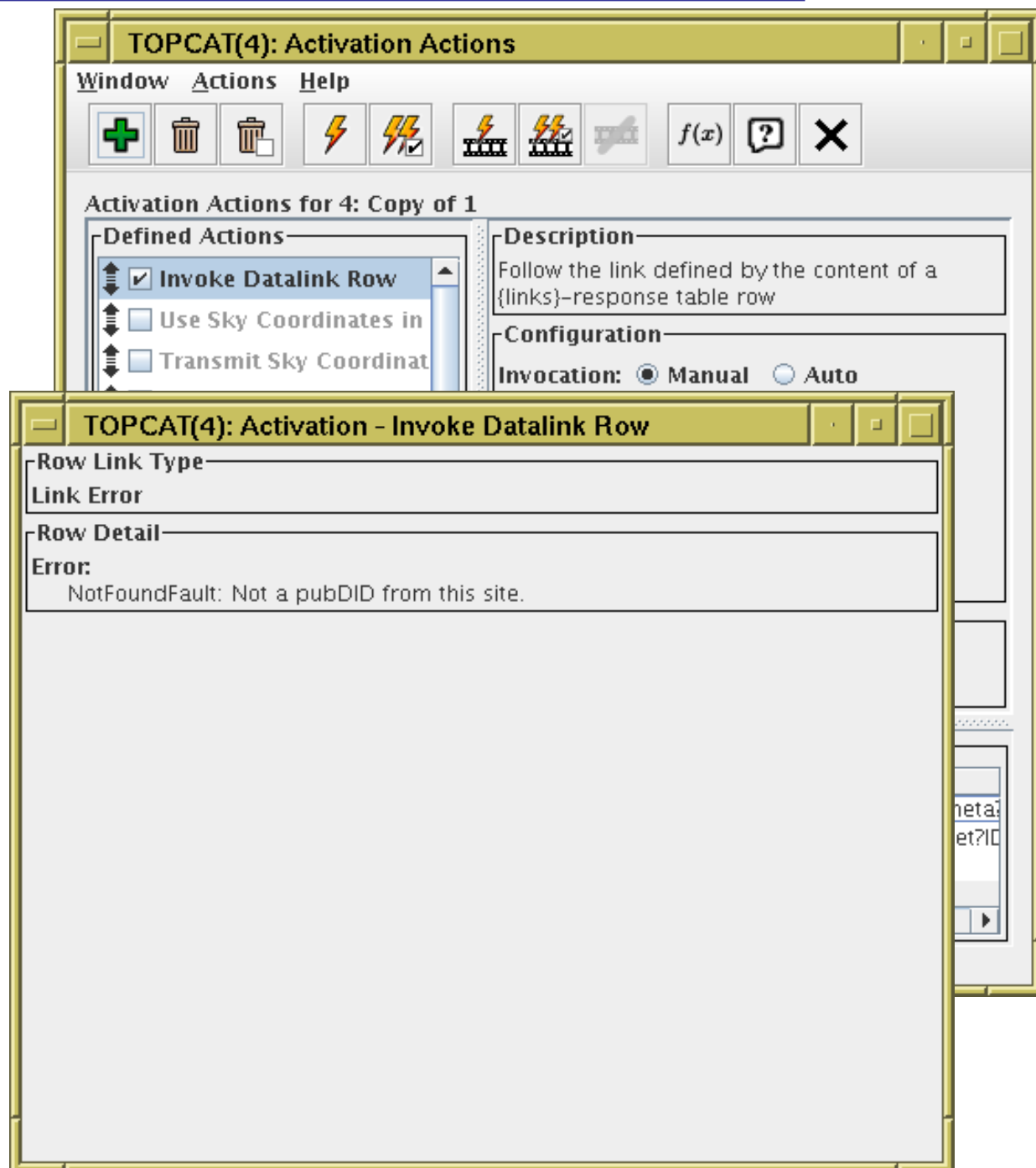

*DataLink window
(similar functionality)
may be more convenient
than this activation action*

Invoke Service Activation Action

Activation action for non-`{links}`-response table with Service Descriptor(s)

- Fills in service inputParams
 - ▷ column-referenced values filled in from table
 - ▷ fixed/defaulted values displayed for possible editing
 - ▷ undefaulted values can be filled in
currently only has basic GUI
- Configurable options to invoke the resulting URL
- Q: Are there services out there serving this kind of table?

TOPCAT(3): Activation Actions

Window Actions Help

Activation Actions for 3: rrlyrae_serv.vot

Defined Actions

- Invoke Service
- Use Sky Coordinates
- Transmit Sky Coordi
- Display Cutout Imag
- Execute code
- Transmit row

Description

Invoke a service defined by a ServiceDescriptor attached to the table

Configuration

Action: Load Table

Service: (unnamed)

Name: EpochPhotom

Description: Multi-band epoch photometry

Base URL: http://gaia.ari.uni-heidelberg.de/tim

IVOID:

Standard ID:

dummy:

fixed: dflt value

Status

Invoke now on row 13

Results

Seq	Row	Status	Message
1	8	OK	4: gaiadr1?fixed=dflt%20value&sourceid=465888365458...
2	16	OK	5: gaiadr1?fixed=dflt%20value&sourceid=465889314215...
3	13	OK	6: gaiadr1?fixed=dflt%20value&sourceid=465889187084...

Service Descriptors as Parameters

Service Descriptors are now considered table *Parameters*

- Can be viewed in TOPCAT **Parameters Window**
 - ▷ Most useful for non-`{links}`-response tables with Service Descriptors
- Can be saved and loaded
 - ▷ VOTable-like formats only
- Done by STIL VOTable handler
 - ▷ Available to third-party applications code

Name	Value	Description
Name	sync	Table name
Column Count	16	Number of columns
Row Count	2595	Number of rows
QUERY_STATUS	OK	
PROVIDER	ARI (Astronomisches Rechen Institut - Hei...	ARI's TAP access to the Gaia Archive.
QUERY	select * from gaiadr1.rrlyrae	
Service-EpochPhotom	accessURL: http://gaia.ari.uni-heidelber...	Datalink-style service descriptor

Name: Service-EpochPhotom
Class: ServiceDescriptor
Shape:
Units:
Description: Datalink-style service descriptor
UCD:
Utype:
Value:
accessURL:
http://gaia.ari.uni-heidelberg.de/timeseries/gaiadr1
Input parameters:
sourceid (column=source_id)
dummy (type=char[*])
fixed (default="dflt value")

Future

- More activation options
 - Improve Display Cutout Image action
 - Reload Table?
 - Others?
- Improve service descriptor parameter GUI
- Feedback welcome!